Great Western Feedout

2008 Data Summary



Contents

Summary Charts-----	Pages 3-5
Grid -----	Pages 6-7

Producer pages

Dr. Roy Thornbrough-----	Pages 8-11
Feerer & Feerer-----	Pages 12-14
David Guthrie-----	Pages 15-16
Yes It's Angus Warren Lovelady -----	Pages 17-18
Kent Miller-----	Pages 19-20
Murphy Land & Cattle -----	Pages 21-23
Jim L. Pugh -----	Pages 24-27
Sam Thornbrough-----	Pages 28-30
Mirror S Ranch Steve & Donna Standridge -----	Pages 31-33
Joe & Darlene Waggoner -----	Pages 34-35
Mitch Zimmerman -----	Pages 36-37

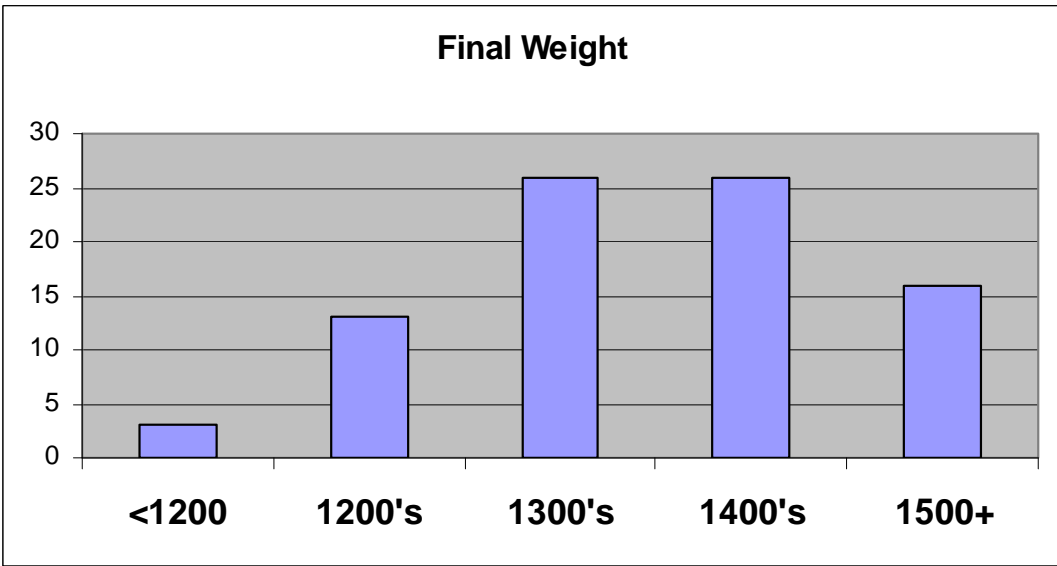
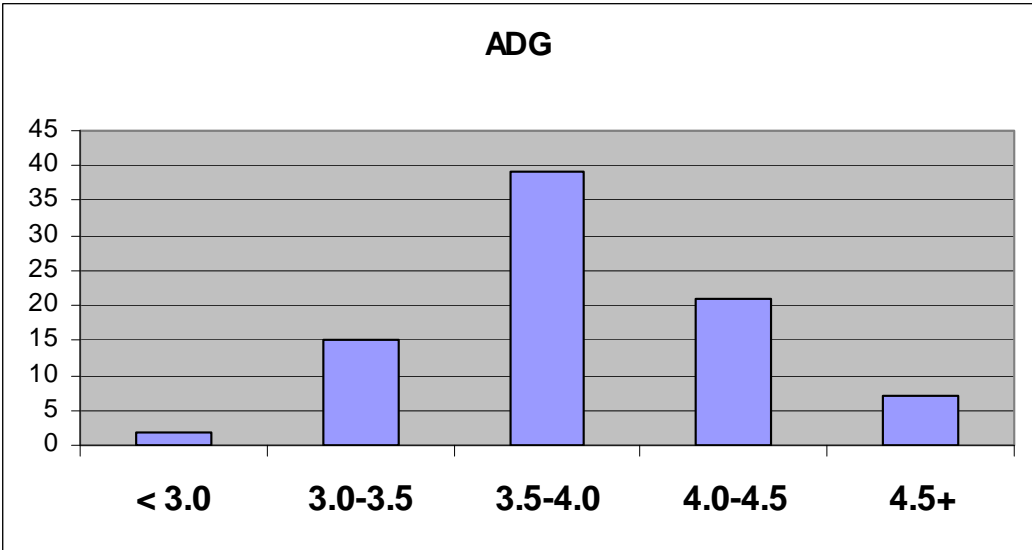
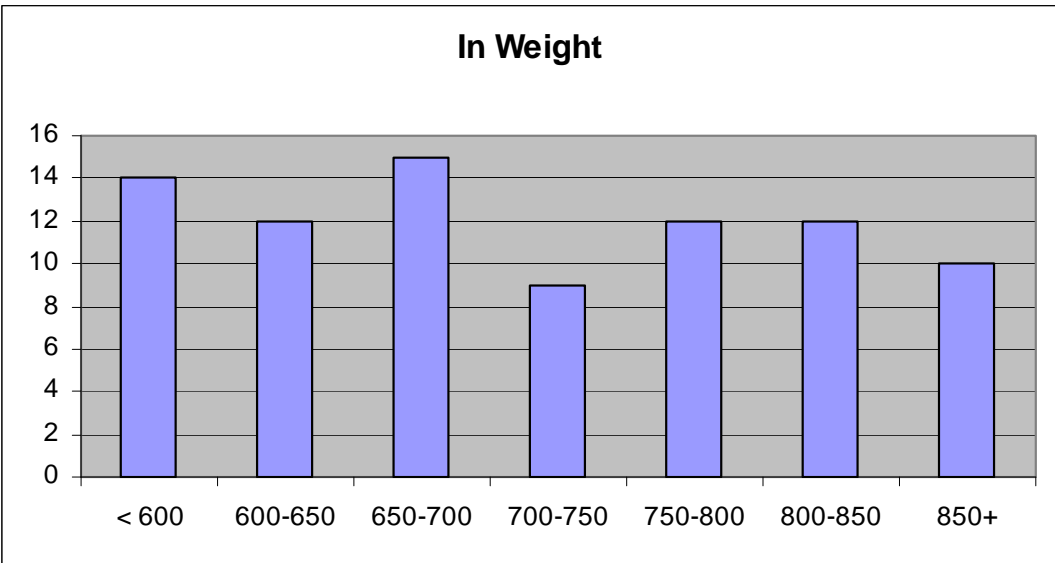

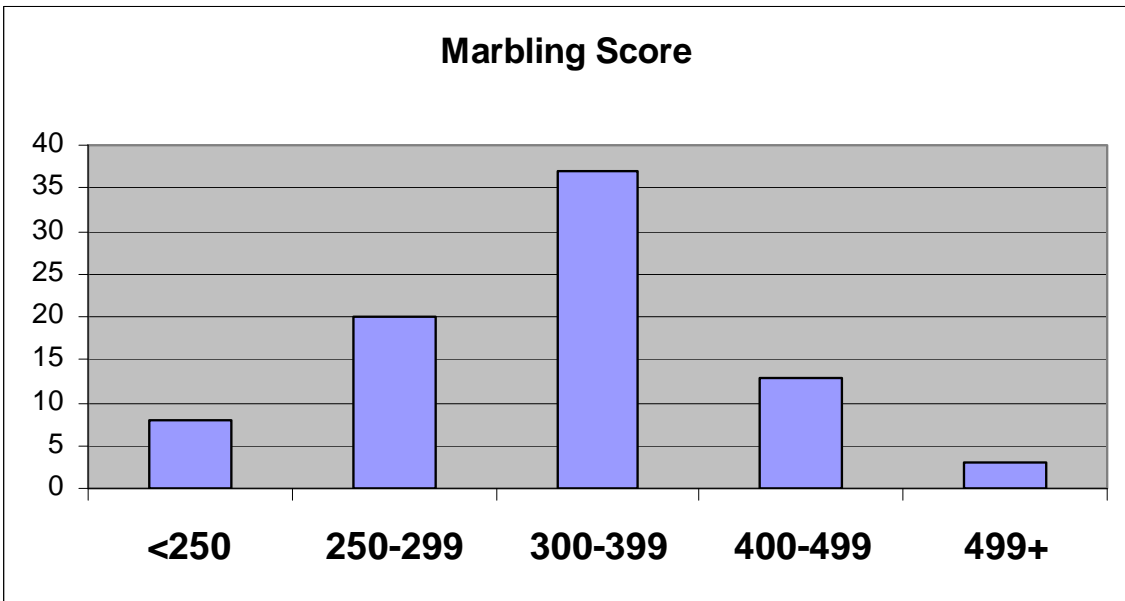
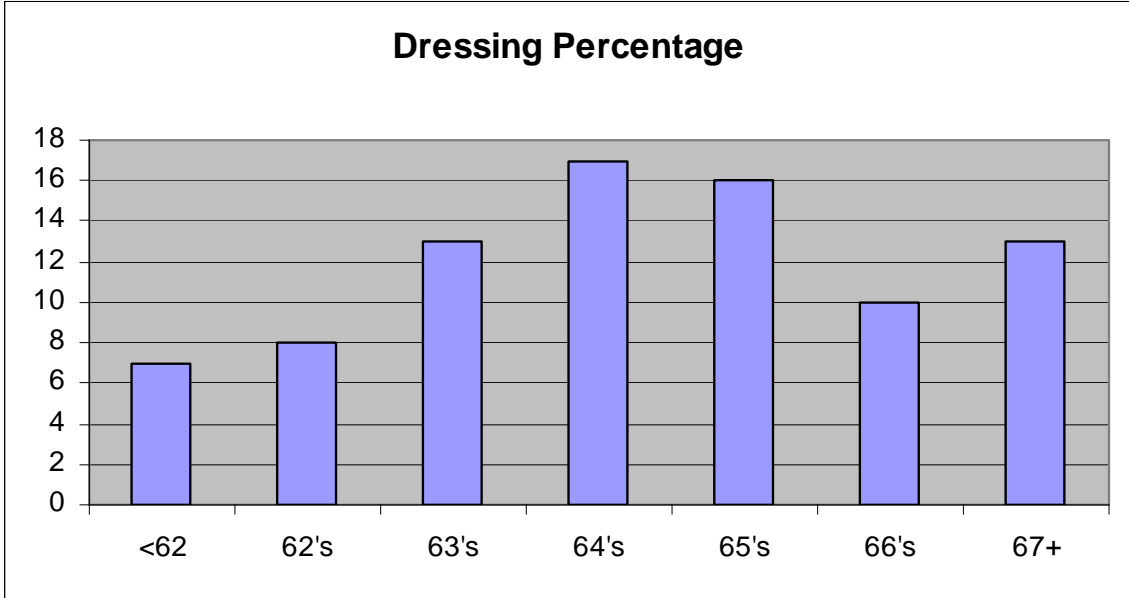
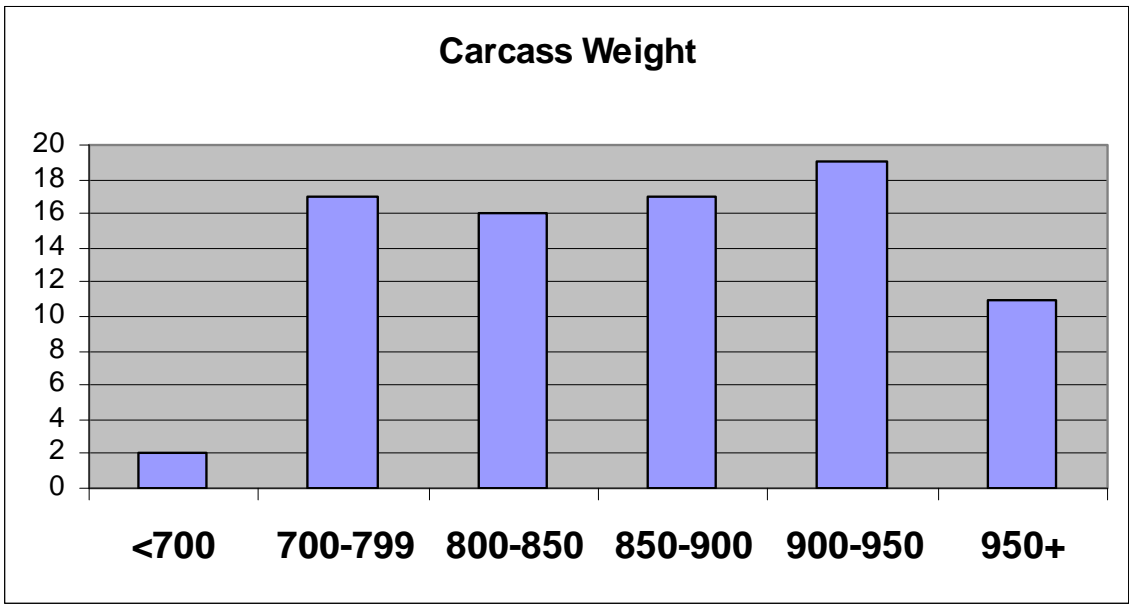

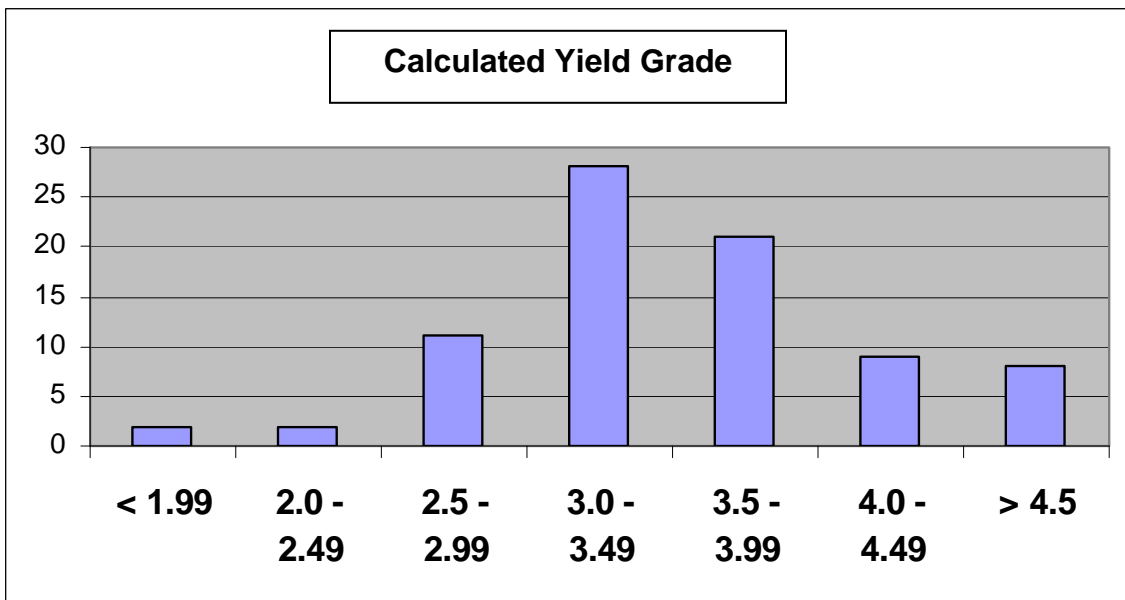
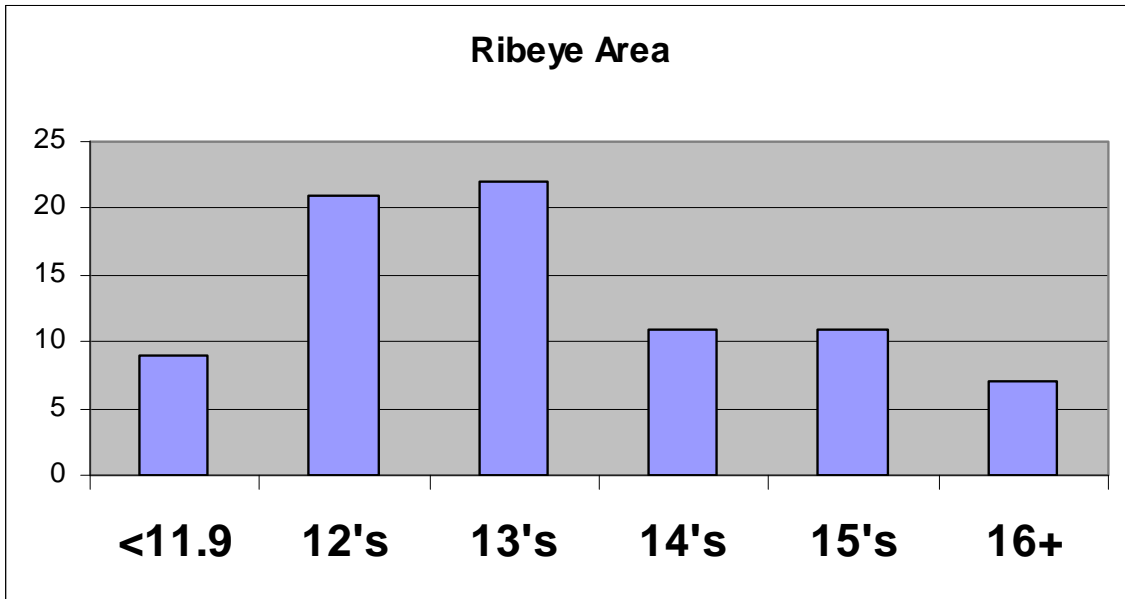

GWF 2008	Price	Spread
July 15	\$ 155.86	\$ -6.48
August 12	\$ 155.56	\$ -6.95
September 16	\$ 154.93	\$ -6.71

YG 1	\$ 4.00
YG 2	\$ 2.00
CAB	\$ 3.30 +/-
Age Verified	\$ 25.00
Steer	\$ 3.00
YG 4	\$ -12.00
Wt 575 dn – 1000+	\$ -15.00

QG	YG	81 Steers			
Premium Choice	1 & 2	6	65.4%	32.1%	
	3	9			
	4	2			
Low Choice	2	6		67.9%	
	3	28			
	4	2			
Select	2	18	34.6%		
	3	9			
	4	1			

Dr. Roy Thornbrough
P.O. Box 445
Sayre, OK 73662

Start date 2/20/2008
End Date 8/11/2008
Days on Feed 173
14 Head

CCFI ID	4353	4360	4356	4351	4358	4359
Producer ID	9 R	11 R	12 R	15 R	12 W	13 W
Sire Breed	Angus	Angus	Angus	Angus	Angus	Angus
Dam Breed	An X Lim				Lim	Lim
Birth Date	2/1/07	2/7/07	2/18/07	2/27/07	3/12/07	3/13/07
In -Height	48	50	52	50	49	53
In Frame Score	4.3	5.3	6.5	5.6	5.3	7.3
In Weight	697	880	875	885	648	679
Start Price	\$110.00	\$96.00	\$96.00	\$95.00	\$113.00	\$111.00
Start Value	\$766.70	\$844.80	\$840.00	\$840.75	\$732.24	\$753.69
Sale Weight	1300	1490	1560	1530	1170	1300
A.D.G.	3.49	3.53	3.96	3.73	3.02	3.59
Carcass Data						
Carcass Wt.	838	957	995	966	762	841
Dressing %	67.1	66.9	66.4	65.8	67.8	67.4
Quality Grade	Ch	Ch	Ch	Ch	Se	Se
Yield Grade	3	3	2	3	2	2
Marbling Score	MT 30	SM 40	MT 60	SM 60	SL 00	SL 30
REA	14.69	13.98	15.86	14.22	16.00	18.09
Back Fat	0.39	0.48	0.44	0.59	0.20	0.34
<i>Carcass Value</i>	<i>\$1357.57</i>	<i>\$1516.71</i>	<i>\$1626.57</i>	<i>\$1530.71</i>	<i>\$1175.65</i>	<i>\$1294.63</i>

Dr. Roy Thornbrough

P.O. Box 445

Sayre, OK 73662

CCFI ID	4362	4354	4357	4352	4361	4355
Producer ID	14 W	2 B	3 B	8 B	13 B	118 O
Sire Breed	Angus	Angus	Angus	Angus	Angus	Lim
Dam Breed	Lim	Lim	Lim	Lim	Lim	Lim
Birth Date	4/2/07	1/26/07	1/30/07	2/9/07	3/1/07	1/31/07
In -Height	53	52	50	52	53	48
In Frame Score	7.6	6.2		6.4	7.1	4.2
In Weight	864	911	811	829	894	838
Start Price	\$95.00	\$94.00		\$100.00	\$94.00	\$98.00
Start Value	\$820.80	\$856.34		\$829.00	\$840.36	\$821.24
Sale Weight	1550	1550		1490	1550	1600
A.D.G.	3.97	3.69		3.82	3.79	4.40
Carcass Data						
Carcass Wt.	994	1012		987	1024	1008
Dressing %	66.8	68.0		69.0	68.8	65.6
Quality Grade	Ch	Ch		Se	Se	Ch
Yield Grade	3	3		2	2	3
Marbling Score	SM 30	SM 40		SL 80	SL 60	SM 80
REA	17.00	15.72		14.54	13.67	15.20
Back Fat	0.63	0.74		0.63	0.75	0.46
<i>Carcass Value</i>	\$1574.27	\$1450.47		1514.52	\$1416.65	\$1444.84

Dr. Roy Thornbrough

P.O. Box 445

Sayre, OK 73662

CCFI ID	4364	4363					Producer Average
Producer ID	114 O	13 O					
Sire Breed	Lim	Lim					
Dam Breed	Lim	Lim					
Birth Date	3/5/07	2/13/07					
In -Height	52	52					
In Frame Score	6.7	6.4					
In Weight	798	828					
Start Price	\$100.00	\$99.00					\$100.08
Start Value	\$798.00	\$819.72					\$812.59
Sale Weight	1420	1560					1467
A.D.G.	3.60	4.23					3.75
Carcass Data							
Carcass Wt.	904	1036					948
Dressing %	64.25	64.52	64.81	62.50	62.08	64.54%	
Quality Grade	Se	Se	Ch	Ch	Ch		
Yield Grade	3	2	3	3	1		
Marbling Score	SL 80	SL 00	MT 20	SM 30	MT 70		
REA	11.99	12.23	12.79	11.02	11.64	12.99	
Back Fat	.58	.49	.48	.41	.50	.59	
Carcass Value	\$1389.51	\$1432.92	\$	\$	\$	\$	

Dr. Roy Thornbrough
P.O. Box 445
Sayre, OK 73662

Producer Summary
(from feedlot closeout)

Performance Data

Days on Feed	145
Total Head Days	1,595
Total Pounds Gained	6,199
Average Pounds Gained	564
Average Daily Gain	3.89
Dry Matter Feed Conversion	5.47
As Feed Conversion	6.96
Total Feed Consumption	43,165
Lbs Feed/Hd/Day – D.M	21.26
Lbs Feed/Hd/Day – As Fed	27.06
Cost per Pound of Gain	\$0.873
Cost per Head per Day	\$3.39

Financial Data

	Pen Total	Average Per Head
Delivered Value of Cattle	\$8,688.17	\$789.83
Feed Expenses		
• Feed	5,139.15	467.20
• Yardage	175.45	15.95
• Processing expense	96.85	8.80
Total Feedyard Cost	\$14,099.62	\$1281.78
Other Charges		
• Beef Check Off Fee	\$11.00	\$1.00
• Carcass Data Service	55.00	5.00
• Freight/misc fees	10.45	.95
• Interest	93.73	8.52
• Micro Beef Fee	11.00	1.00
Total Other Charges	\$181.18	\$16.47
Sales	\$15,047.34	\$1,362.94
Total Costs	-14,280.80	-1,298.25
Estimated Profit (Loss)	\$766.54	\$64.69

Feerer & Feerer, Inc.
 Danny Feerer
 Rt. 1, Box 56
 Fargo, OK 73940

Start date 2/20/2008
 End Date 8/11 & 9/15 2008
 Days on Feed 173 (4*) & 208 (6)
 10 Head

CCFI ID	3364	3360	3363*	3450*	3365*	3351
Producer ID	489	13N	37N	44N	44M	58M
Sire Breed	P. Herford	P. Herford	P. Herford	P. Herford	P. Herford	P. Herford
Dam Breed	P. Herford	P. Herford	P. Herford	P. Herford	P. Herford	P. Herford
Birth Date	2/21/07	2/25/07	3/12/07	4/01/07	2/21/07	3/29/07
In -Height	47	49	48	47	47	47
In Frame Score	4.0	5.1	4.8	4.6	4.0	4.5
In Weight	673	678	630	634	601	556
Start Price	\$109.00	\$109.00	\$111.00	\$110.00	\$112.00	\$115.00
Start Value	\$733.57	\$739.02	\$699.30	697.40	\$673.12	\$639.40
Sale Weight	1320	1480	1380	1320	1330	1410
A.D.G.	3.11	3.86	4.34	3.97	4.21	4.11
Carcass Data						
Carcass Wt.	755	805	847	884	790	870
Dressing %	59.6	56.7	63.9	69.8	61.9	64.3
Quality Grade	Ch	Ch	Se	Ch	Se	Se
Yield Grade	3	3	2	3	2	3
Marbling Score	SL70	SM80	SL90	SL80	SL40	SL90
REA	12.39	12.63	13.12	12.56	12.91	12.73
Fat Thickness	0.10	0.050	0.39	0.61	0.33	0.59
Carcass Value	\$1197.72	\$1275.19	\$1303.67	\$1403.15	\$1217.82	\$1317.51

Feerer & Feerer, Inc.

Danny Feerer

Rt. 1, Box 56

Fargo, OK 73940

CCFI ID	3359*	3361	3362	3366	Producer Average
Producer ID	66P	67R	484	32	
Sire Breed	P. Herford	P. Herford	P. Herford	P. Herford	
Dam Breed	P. Herford	P. Herford	P. Herford	P. Herford	
Birth Date	2/22/07	2/04/07	3/28/07	3/22/07	
In -Height	46	48	49	46	47
In Frame Score	3.5	4.3	5.5	3.9	4.4
In Weight	663	658	693	694	648
Start Price	\$110.00	\$110.00	\$108.00	108.00	\$110.20
Start Value	\$729.30	\$723.80	\$748.44	\$749.52	\$713.29
Sale Weight	1350	1410	1480	1490	1397
A.D.G.	3.97	3.62	3.78	3.83	3.88
Carcass Data					
Carcass Wt.	831	854	913	911	846
Dressing %	64.1	63.1	64.3	63.7	63.1
Quality Grade	Se	Ch	Ch	Ch	
Yield Grade	3	3	3	3	
Marbling Score	SL70	SM10	SM70	SM40	
REA	12.63	10.83	12.51	11.34	12.37
Fat Thickness	0.63	0.60	1.10	0.57	0.54
Carcass Value	\$1262.95	\$1351.10	\$1442.51	\$1439.41	\$1321.10

Feerer & Feerer, Inc.
 Danny Feerer
 Rt. 1, Box 56
 Fargo, OK 73940

Producer Summary
 (from feedlot closeout)

Performance Data

Days on Feed	173(4) 208(6)
Total Head Days	1,940
Total Pounds Gained	7,048
Average Pounds Gained	701
Average Daily Gain	3.61
Dry Matter Feed Conversion	5.51
As Feed Conversion	7.00
Total Feed Consumption	49,074
Lbs Feed/Hd/Day – D.M	19.90
Lbs Feed/Hd/Day – As Fed	25.30
Cost per Pound of Gain	\$0.9015
Cost per Head per Day	\$3.26

Financial Data

	Pen Total	Average Per Head
Delivered Value of Cattle	\$7,132.87	\$713.28
Feed Expenses		
• Feed	5,952.87	595.29
• Yardage	213.40	21.34
• Processing expense	87.02	8.70
Total Feedyard Cost	\$13,386.16	\$1338.61
Other Charges	\$64.48	\$6.45
• Beef Check Off Fee		
• Carcass Data Service		
• Freight/misc fees	11.10	1.11
• Interest		
• Micro Beef Fee	10.00	1.00
Total Other Charges	\$85.58	\$8.56
Sales	\$13,475.67	\$1,347.56
Total Costs	-13,471.74	-1,347.18
Estimated Profit (Loss)	\$3.93	\$0.38

David Guthrie
 Rt. 1, Box 243
 Woodward, OK 73801

Start date 2/20/2008
 End Date 9/15/2008
 Days on Feed 208
 5 Head

CCFI ID	3001	3002	3005	3004	3003	Producer Average
Producer ID	5	8	9	12	25	
Sire Breed	Red Angus	Red Angus	Red Angus	Red Angus	Red Angus	
Dam Breed	Red Angus	Red Angus	Red Angus	Red Angus	Red Angus	
Birth Date	10/31/06	10/25/06	3/24/07	3/12/07	6/02/07	
In -Height	48	50	46	48	48	48
In Frame Score	3..3	4.2	3.9	4.8	6.0	4.4
In Weight	774	850	641	637	662	713
Start Price	\$104.00	\$96.00	\$113.00	\$113.00	\$112.00	\$107.60
Start Value	\$804.96	\$816.00	\$724.33	\$719.81	\$741.44	\$761.31
Sale Weight	1420	1780	1360	1370	1500	1486
A.D.G.	3.11	4.47	3.46	3.52	4.03	3.72
Carcass Data						
Carcass Wt.			827	854	935	872
Dressing %			63.3	64.9	64.9	64.4
Quality Grade			Ch	Se	Ch	
Yield Grade			4	2	3	
Marbling Score			SM 10	SL 70	SM 60	
REA			11.47	13.50	12.71	12.56
Fat Thickness			0.73	0.51	0.51	0.58
Carcass Value	\$	\$	\$1210.03	\$1310.88	\$1476.60	\$1332.50

David Guthrie
 Rt. 1, Box 243
 Woodward, OK 73801

Producer Summary
 (from feedlot closeout)

Performance Data

Days on Feed	208
Total Head Days	1040
Total Pounds Gained	3607
Average Pounds Gained	721
Average Daily Gain	3.47
Dry Matter Feed Conversion	5.93
As Feed Conversion	7.53
Total Feed Consumption	27,149
Lbs Feed/Hd/Day – D.M	20.55
Lbs Feed/Hd/Day – As Fed	26.10
Cost per Pound of Gain	\$0.9803
Cost per Head per Day	\$3.40

Financial Data

	Pen Total	Average Per Head
Delivered Value of Cattle	\$3,806.54	\$761.31
Feed Expenses		
• Feed	3,313.01	662.60
• Yardage	114.40	22.88
• Processing expense	46.66	9.33
Total Feedyard Cost	\$7,280.61	\$1456.12
Other Charges	\$61.97	\$12.39
• Beef Check Off Fee		
• Carcass Data Service		
• Freight/misc fees	5.75	1.15
• Interest	78.98	15.80
• Micro Beef Fee	15.00	3.00
Total Other Charges	\$161.70	\$32.34
Sales	\$7,245.43	\$1,449.15
Total Costs	-7,442.31	-1,488.62
Estimated Profit (Loss)	(\$196.88)	(\$39.47)

Yes It's Angus
 Warren Lovelady
 Rt. 1, Box 184
 Ringwood, OK 73768

Start date 2/20/2008
 End Date 8/11/2008
 Days on Feed 173
 5 Head

CCFI ID	2863	2864	2860	2861	2862	Producer Average
Producer ID	748	709	708	735	760	
Sire Breed	Angus	Angus	Angus	Angus	Angus	
Dam Breed	Angus	Angus	Angus	Angus	Angus	
Birth Date	1/07/07	2/04/07	2/08/07	2/20/07	2/26/07	
In -Height	49	51	50	50	49	50
In Frame Score	4.5	5.8	5.3	5.5	5.1	5.2
In Weight	832	732	758	754	741	763
Start Price	\$98.00	\$105.00	\$104.00	\$104.00	\$105.00	\$103.20
Start Value	\$815.36	\$768.60	\$788.32	\$784.16	\$778.05	\$786.90
Sale Weight	1500	1370	1510	1420	1380	1436
A.D.G.	3.86	3.69	4.35	3.85	3.69	3.89
Carcass Data						
Carcass Wt.	920	867	943	907	866	901
Dressing %	63.9	65.9	65.1	66.5	65.4	65.4
Quality Grade	Ch	Ch	Ch	Ch	Ch	
Yield Grade	3	3	3	2	2	
Marbling Score	MT 50	MD 00	SM 90	MT 10	MT 10	
REA	13.38	12.54	13.19	14.55	15.67	13.87
Fat Thickness	0.57	0.50	0.57	0.59	0.40	0.53
Carcass Value	\$1487.67	\$1403.58	\$1494.93	\$1485.19	\$1419.32	\$1458.14

Yes It's Angus
 Warren Lovelady
 Rt. 1, Box 184
 Ringwood, OK 73768

Producer Summary
 (from feedlot closeout)

Performance Data

Days on Feed	173
Total Head Days	865
Total Pounds Gained	3,201
Average Pounds Gained	640
Average Daily Gain	3.70
Dry Matter Feed Conversion	5.80
As Feed Conversion	7.37
Total Feed Consumption	23,580
Lbs Feed/Hd/Day – D.M	21.45
Lbs Feed/Hd/Day – As Fed	27.26
Cost per Pound of Gain	\$0.935
Cost per Head per Day	\$3.46

Financial Data

	Pen Total	Average Per Head
Delivered Value of Cattle	\$3,934.49	\$786.90
Feed Expenses		
• Feed	2849.40	569.88
• Yardage	95.15	19.03
• Processing expense	48.39	9.68
Total Feedyard Cost	\$6,927.43	\$1385.49
Other Charges		
• Beef Check Off Fee		
• Carcass Data Service		
• Freight/misc fees	5.25	1.05
• Interest	50.85	10.17
• Micro Beef Fee	5.00	1.00
Total Other Charges	\$61.1	\$12.22
Sales	\$7319.14	\$1,463.83
Total Costs	-6,988.53	-1,397.71
Estimated Profit (Loss)	\$330.61	\$66.12

Kent Miller
 Rt. 2, Box 12
 Gage, OK 73843

Start date 2/20/2008
 End Date 7/14/2008
 Days on Feed 145
 5 Head

CCFI ID	3253	3251	3252	3256	3257	Producer Average
Producer ID	865	252	267	102	394	
Sire Breed	Angus	Angus	Angus	Angus	Angus	
Dam Breed						
Birth Date	2/19/07	2/21/07	2/16/07	3/01/07	3/15/07	
In -Height	49	46	47	49	46	47
In Frame Score	5.0	3.5	3.9	5.1	3.8	4.3
In Weight	751	808	784	713	703	752
Start Price	\$104.00	\$100.00	\$102.00	\$105.00	\$108.00	\$103.80
Start Value	\$781.04	\$808.00	\$799.68	\$748.65	\$759.24	\$779.32
Sale Weight	1260	1490	1540	1090	1330	1342
A.D.G.	3.51	4.70	5.21	2.60	4.32	4.07
Carcass Data						
Carcass Wt.	734	920	927	664	797	808
Dressing %	60.7	64.3	62.7	63.5	62.4	62.7
Quality Grade	Ch	Ch	Se	Se	Se	
Yield Grade	2	2	2	2	3	
Marbling Score	MT10	SM50	SM00	SL50	SL80	
REA	11.91	11.25	15.27	11.95	13.75	12.82
Fat Thickness	0.40	1.07	0.51	0.33	0.65	0.59
Carcass Value	\$1221.43	\$1490.31	\$1441.29	\$1043.16	\$1228.56	\$1284.95

Kent Miller
Rt. 2, Box 12
Gage, OK 73843

Producer Summary
(from feedlot closeout)

Performance Data

Days on Feed	145
Total Head Days	725
Total Pounds Gained	2740
Average Pounds Gained	548
Average Daily Gain	3.78
Dry Matter Feed Conversion	5.67
As Feed Conversion	7.22
Total Feed Consumption	19784
Lbs Feed/Hd/Day – D.M	21.44
Lbs Feed/Hd/Day – As Fed	27.29
Cost per Pound of Gain	\$0.9069
Cost per Head per Day	\$3.43

Financial Data

	Pen Total	Average Per Head
Delivered Value of Cattle	\$3,896.61	\$779.32
Feed Expenses		
• Feed	2,356.72	471.34
• Yardage	79.75	15.95
• Processing expense	48.39	9.68
Total Feedyard Cost	\$6,381.47	\$1276.29
Other Charges		
• Beef Check Off Fee	\$5.00	\$1.00
• Carcass Data Service	25.00	5.00
• Freight/misc fees	4.75	.95
• Interest	46.86	9.37
• Micro Beef Fee	5.00	1.00
Total Other Charges	\$86.61	\$17.32
Sales	\$6,422.92	\$1,284.58
Total Costs	-6468.08	-1,293.61
Estimated Profit (Loss)	(\$45.16)	(\$9.03)

Murphy Land & Cattle
 Rt. 1, Box 180
 May, OK 73851

Start date 2/20/2008
 End Date 8/11/2008
 Days on Feed 173

7 Head

CCFI ID	4276	4277	4265	4280
Producer ID	8	311	824	338
Sire Breed	Red Angus	Red Angus	Red Angus	Red Angus
Dam Breed				
Birth Date				
In -Height	46	46	45	48
In Frame Score				
In Weight	582	557	559	617
Start Price	\$117.00	\$118.00	\$118.00	\$113.00
Start Value	\$680.94	\$657.26	\$659.62	\$697.20
Sale Weight	1300	1210	1380	1330
A.D.G.	4.15	3.77	4.75	4.12
Carcass Data				
Carcass Wt.	884	764	782	849
Dressing %	70.8	65.8	66.5	65.6
Quality Grade	Ch	Ch	Se	Se
Yield Grade	3	3	3	2
Marbling Score	MT20	SM50	SL70	SL90
REA	11.68	13.44	13.22	14.52
Fat Thickness	0.55	0.45	0.40	0.47
Carcass Value	\$1430.55	\$1216.48	\$1190.13	\$1303.68

Page 2
Murphy Land & Cattle
 Rt. 1, Box 180
 May, OK 73851

CCFI ID	4279	4264	4266	Producer Average
Producer ID	860	325	515	
Sire Breed	Red Angus	Red Angus	Red Angus	
Dam Breed				
Birth Date				
In -Height	46	47	47	46
In Frame Score				
In Weight	573	636	567	584
Start Price	\$117.00	\$113.00	\$117.00	\$116.14
Start Value	\$670.41	\$718.68	\$663.39	\$678.22
Sale Weight	1070	1260	1250	1257
A.D.G.	2.87	3.61	3.95	3.89
Carcass Data				
Carcass Wt.	653	773	773	783
Dressing %	63.6	63.9	64.4	64.9
Quality Grade	Ch	Ch	Ch	
Yield Grade	3	3	3	
Marbling Score	SM80	MT00	MT90	
REA	10.03	11.02	13.19	12.44
Fat Thickness	0.51	0.54	0.55	0.59
Carcass Value	\$1043.81	\$1230.48	\$1254.44	\$1238.94

Murphy Land & Cattle
 Rt. 1, Box 180
 May, OK 73851

Producer Summary
 (from feedlot closeout)

Performance Data

Days on Feed	173
Total Head Days	1211
Total Pounds Gained	4,405
Average Pounds Gained	629
Average Daily Gain	3.64
Dry Matter Feed Conversion	5.31
As Feed Conversion	6.76
Total Feed Consumption	29,773
Lbs Feed/Hd/Day – D.M	19.30
Lbs Feed/Hd/Day – As Fed	24.59
Cost per Pound of Gain	\$0.8745
Cost per Head per Day	\$3.18

Financial Data

	Pen Total	Average Per Head
Delivered Value of Cattle	\$4747.51	\$678.22
Feed Expenses		
• Feed	3,579.72	511.39
• Yardage	133.21	19.03
• Processing expense	56.77	8.11
Total Feedyard Cost	\$8,517.21	\$1216.75
Other Charges	\$82.53	\$11.79
• Beef Check Off Fee		
• Carcass Data Service		
• Freight/misc fees	7.35	1.05
• Interest	74.61	10.66
• Micro Beef Fee	8.00	1.14
Total Other Charges	\$172.49	\$24.64
Sales	\$8761.70	\$1,251.67
Total Costs	-8689.70	-1,241.39
Estimated Profit (Loss)	\$72.00	\$10.28

Jim L. Pugh
 P.O. Box 1261
 402 Avenue Q
 Beaver, OK 73932

Start date 2/20/2008
 End Date 8/11/08 & 9/15/08
 Days on Feed 173 (1*) & 208 (11)
 12 Head

CCFI ID	3110	3112	3103	3102	3104
Producer ID	212 Y	303 Y	63 Y	206 Y	5 Y
Sire Breed					
Dam Breed	An X MA	An X MA	An X MA	An X MA	An X MA
Birth Date	2/19/07	2/20/07	2/21/07	2/24/07	3/01/07
In -Height	47	47	46	47	49
In Frame Score	4.0	4.0	3.5	4.0	5.1
In Weight	591	573	530	569	726
Start Price	\$116.00	\$118.00	\$122.00	\$118.00	\$105.00
Start Value	\$685.56	\$676.14	\$646.60	\$671.42	\$762.30
Sale Weight	1320	1350	1270	1470	1540
A.D.G.	3.50	3.74	3.56	4.33	3.91
Carcass Data					
Carcass Wt.	832	850	797	902	949
Dressing %	65.5	65.6	65.4	63.9	64.2
Quality Grade	Ch	Ch	Ch	Ch	Ch
Yield Grade	4	4	3	2	2
Marbling Score	MT 20	MT 30		SM 50	SM 20
REA	12.47	13.65		14.07	14.37
Fat Thickness	0.74	0.52		0.36	0.42
Carcass Value	\$1245.22	\$1373.55	\$1289.65	\$1443.51	\$1517.27

Page 2
Jim L. Pugh
P.O. Box 1261
402 Avenue Q
Beaver, OK 73932

CCFI ID	*3108	3111	3106	3105	3109
Producer ID	3 Y	4 Y	205 Y	L28 Y	8 Y
Sire Breed					
Dam Breed	An X MA	An X MA	An X MA	An X MA	An X MA
Birth Date	3/01/07	3/03/07	3/07/07	3/13/07	3/20/07
In -Height	48	49	50	47	47
In Frame Score	4.6	5.1	5.7	4.3	4.4
In Weight	651	597	646	650	554
Start Price	\$113.00	\$114.00	\$113.00	\$111.00	\$112.00
Start Value	\$735.63	\$680.58	\$729.98	\$721.50	\$620.48
Sale Weight	1410	1420	1490	1450	1290
A.D.G.	4.39	3.96	4.06	3.85	3.54
Carcass Data					
Carcass Wt.	884	896	939	915	785
Dressing %	65.3	65.7	65.6	65.7	63.4
Quality Grade	Ch	Ch	Se	Ch	Se
Yield Grade	3	3	3	3	3
Marbling Score	SM 60	SM 30	SL 90	SM 50	SL 90
REA	15.57	12.26	13.28	13.20	12.42
Fat Thickness	0.59	0.78	0.63	0.36	0.55
Carcass Value	\$1403.15	\$1416.17	\$1419.79	\$1445.61	\$1191.53

Page 3
Jim L. Pugh
P.O. Box 1261
402 Avenue Q
Beaver, OK 73932

CCFI ID	3101	3107	Producer Average
Producer ID	208 Y	210 Y	
Sire Breed			
Dam Breed	An X MA	An X MA	
Birth Date	3/27/07	4/03/07	
In -Height	49	47	48
In Frame Score	5.5	4.6	4.6
In Weight	620	590	608
Start Price	\$113.00	\$113.00	\$114.00
Start Value	\$700.60	\$666.70	\$691.46
Sale Weight	1260	1300	1381
A.D.G.	3.08	3.41	3.78
Carcass Data			
Carcass Wt.	783	829	859
Dressing %	64.7	66.4	64.8
Quality Grade	Ch	Ch	
Yield Grade	3	3	
Marbling Score	SM 10	SM 40	
REA	13.2	13.8	13.7
Fat Thickness	0.23	0.56	0.49
Carcass Value	\$1241.10	\$1312.37	\$1358.24

Jim L. Pugh
P.O. Box 1261
402 Avenue Q
Beaver, OK 73932

Producer Summary
(from feedlot closeout)

Performance Data

Days on Feed	173(1) 208(11)
Total Head Days	2,461
Total Pounds Gained	8,889
Average Pounds Gained	741
Average Daily Gain	3.61
Dry Matter Feed Conversion	5.37
As Feed Conversion	6.82
Total Feed Consumption	60,647
Lbs Feed/Hd/Day – D.M	19.40
Lbs Feed/Hd/Day – As Fed	24.64
Cost per Pound of Gain	\$0.8868
Cost per Head per Day	\$3.20

Financial Data

	Pen Total	Average Per Head
Delivered Value of Cattle	\$8,297.49	\$1659.50
Feed Expenses		
• Feed	7,387.86	615.66
• Yardage	270.71	22.56
• Processing expense	101.47	8.46
Total Feedyard Cost	\$16,057.53	\$2306.18
Other Charges	\$123.04	10.25
• Beef Check Off Fee	0	0
• Carcass Data Service	0	0
• Freight/misc fees	13.70	1.14
• Interest	177.01	14.75
• Micro Beef Fee	12.00	1.00
Total Other Charges	\$325.75	27.14
Sales	\$16,527.38	\$1,377.28
Total Costs	-16383.28	-1,365.27
Estimated Profit (Loss)	\$144.10	\$12.01

Sam Thornbrough
P.O. Box 99
Sayre, OK 73662

Start date 2/20/2008
End Date 8/11/2008
Days on Feed 173

6 Head

CCFI ID	3308	3307	3309	3310
Producer ID	37 O	34 O	32 W	34 W
Sire Breed	Ang X Lim	Ang X Lim	Angus	Angus
Dam Breed	Ang X	Ang X	Ang X	Ang X
Birth Date	2/2/07	2/14/07	3/107	3/16/07
In -Height	51	49	50	49
In Frame Score	5.8	4.9	5.7	5.3
In Weight	744	791	811	804
Start Price	\$102.00	\$101.00	\$100.00	\$100.00
Start Value	\$758.88	\$798.91	\$811.00	\$804.00
Sale Weight	1270	1460	1440	1370
A.D.G.	3.04	3.87	3.64	3.27
Carcass Data				
Carcass Wt.	836	943	947	880
Dressing %	68.6	67.3	68.5	66.9
Quality Grade	Se	Se	Se	Ch
Yield Grade	2	3	4	3
Marbling Score	SL 20	SL 60	SL 90	SM 70
REA	18.27	15.66	14.24	15.35
Back Fat	0.20	0.46	0.67	0.74
Carcass Value	\$1287.10	\$1429.39	\$1321.70	\$1396.93

Page 2
Sam Thornbrough
P.O. Box 99
Sayre, OK 73662

CCFI ID	3311	3312	Producer Average
Producer ID	36 W	46 W	
Sire Breed	Angus	Angus	
Dam Breed	Ang X	Ang X	
Birth Date	3/31/07	3/24/07	
In –Height	46	50	49
In Frame Score	4.0	5.9	5.3
In Weight	640	682	745
Start Price	\$112.00	\$110.00	\$104.17
Start Value	\$716.80	\$750.20	\$773.30
Sale Weight	1260	1250	1257
A.D.G.	3.61	3.95	3.89
Carcass Data			
Carcass Wt.	813	879	883
Dressing %	64.2	64.0	66.6
Quality Grade	Ch	Se	
Yield Grade	3	2	
Marbling Score	SM 30	SM 90	SL 40
REA	13.13	15.34	15.33
Back Fat	0.47	0.32	0.48
Carcass Value	\$1292.70	\$1351.86	\$1346.61

Sam Thornbrough
P.O. Box 99
Sayre, OK 73662

Producer Summary
(from feedlot closeout)

Performance Data

Days on Feed	173
Total Head Days	1,038
Total Pounds Gained	3,496
Average Pounds Gained	583
Average Daily Gain	3.37
Dry Matter Feed Conversion	6.28
As Feed Conversion	7.99
Total Feed Consumption	27,926
Lbs Feed/Hd/Day – D.M	21.15
Lbs Feed/Hd/Day – As Fed	26.90
Cost per Pound of Gain	\$1.0439
Cost per Head per Day	\$3.52

Financial Data

	Pen Total	Average Per Head
Delivered Value of Cattle	\$4693.79	\$782.30
Feed Expenses		
• Feed	3,371.39	561.90
• Yardage	114.18	19.03
• Processing expense	58.08	9.68
Total Feedyard Cost	\$8,237.44	\$1372.91
Other Charges	\$105.87	\$17.65
• Beef Check Off Fee		
• Carcass Data Service		
• Freight/misc fees	6.30	1.05
• Interest	70.99	11.83
• Micro Beef Fee	6.00	1.00
Total Other Charges	\$189.16	\$31.53
Sales	\$8,303.61	\$1,383.94
Total Costs	-8426.60	-1404.43
Estimated Profit (Loss)	(\$122.99)	(\$20.49)

Mirror S Ranch, LLC
 Steve & Donna Standridge
 1588 County road 1380
 Chickasha, OK 73018

Start date 2/20/2008
 End Date 7/14/2008
 Days on Feed 145
 11 Head

CCFI ID	3495	3496	3492	3494	3498	3497
Producer ID	707 Y	711 Y	706 Y	705 Y	714 Y	718 Y
Sire Breed	Angus	Angus	Angus	Angus	Angus	Angus
Dam Breed	Angus X	Angus X	Angus X	Angus X	Angus X	Angus X
Birth Date	2/15/07	2/14/07	20/5/07	2/3/07	2/20/07	2/14/07
In -Height	50	49	48	49	49	47
In Frame Score	5.4	4.9	4.3	4.8	5.0	3.9
In Weight	870	792	830	792	853	822
Start Price	\$97.00	\$101.00	\$100.00	\$101.00	\$96.00	\$100.00
Start Value	\$843.90	\$799.92	\$830.00	\$799.92	\$818.88	\$822.00
Sale Weight	1469	1430	1354	1238	1411	1440
A.D.G.	3.94	4.23	3.43	2.90	3.66	4.08
Carcass Data						
Carcass Wt.	972	907	901	833	930	899
Dressing %	66.18	63.41	66.56	67.26	65.90	62.43
Quality Grade	Ch	Ch	Ch	Ch	Se	Ch
Yield Grade	2	3	4	3	2	4
Marbling Score	MD 20	SM 80	MT 90	SM 70	SL 50	SM 90
REA	12.2	13.80	13.88	14.17	16.30	12.81
Back Fat	.82	.44	.98	.36	.56	.85
Carcass Value	\$1605.16	\$1451.65	\$1354.64	\$1336.31	\$1445.83	\$1331.30

Mirror S Ranch, LLC
 Steve & Donna Standridge
 1588 County road 1380
 Chickasha, OK 73018

CCFI ID	3499	3490	3493	3500	3491	Producer Average
Producer ID	21Y	710b	7X16B	7X17B	7X03B	
Sire Breed	Angus	Angus	Angus	Angus	Angus	
Dam Breed	Angus X	Angus X	Angus	Angus	Angus	
Birth Date	3/02/07	2/14/07	2/13/07	2/14/07	1/14/07	
In -Height	47	48	49	49	46	
In Frame Score	4.1	4.4	4.9	4.9	3.0	
In Weight	691	784	629	690	650	764
Start Price	\$109.00	\$105.00	\$114.00	\$109.00	\$112.00	\$104.00
Start Value	\$753.19	\$823.20	\$717.06	\$752.10	\$728.00	\$789.83
Sale Weight	1200	1238	1296	1248	1181	1319
A.D.G.	3.36	2.96	4.47	3.70	3.52	3.66
Carcass Data						
Carcass Wt.	771	799	840	780	783	851
Dressing %	64.25	64.52	64.81	62.50	62.08	64.54%
Quality Grade	Se	Se	Ch	Ch	Ch	
Yield Grade	3	2	3	3	1	
Marbling Score	SL 80	SL 00	MT 20	SM 30	MT 70	
REA	11.99	12.23	12.79	11.02	11.64	12.99
Back Fat	.58	.49	.48	.41	.50	.59
Carcass Value	\$1189.72	\$1247.53	\$1375.53	\$1253.71	\$1234.48	\$1348.71

Mirror S Ranch, LLC
 Steve & Donna Standridge
 1588 County road 1380
 Chickasha, OK 73018

Producer Summary
 (from feedlot closeout)

Performance Data

Days on Feed	145
Total Head Days	1,595
Total Pounds Gained	6,199
Average Pounds Gained	564
Average Daily Gain	3.89
Dry Matter Feed Conversion	5.47
As Feed Conversion	6.96
Total Feed Consumption	43,165
Lbs Feed/Hd/Day – D.M	21.26
Lbs Feed/Hd/Day – As Fed	27.06
Cost per Pound of Gain	\$0.873
Cost per Head per Day	\$3.39

Financial Data

	Pen Total	Average Per Head
Delivered Value of Cattle	\$8,688.17	\$789.83
Feed Expenses		
• Feed	5,139.15	467.20
• Yardage	175.45	15.95
• Processing expense	96.85	8.80
Total Feedyard Cost	\$14,099.62	\$1281.78
Other Charges		
• Beef Check Off Fee	\$11.00	\$1.00
• Carcass Data Service	55.00	5.00
• Freight/misc fees	10.45	.95
• Interest	93.73	8.52
• Micro Beef Fee	11.00	1.00
Total Other Charges	\$181.18	\$16.47
Sales	\$15,047.34	\$1,367.94
Total Costs	-14,280.80	-1,298.25
Estimated Profit (Loss)	\$766.54	\$69.69

Joe & Darlene Waggoner
 Rt.1, Box 54
 Nash, OK 73761-9730

Start date 2/20/2008
 End Date 7/14/2008
 Days on Feed 145
 5 Head

CCFI ID	3407	3406	3408	3409	3405	Producer Average
Producer ID	24T	25T	28T	57T	81T	
Sire Breed	Red Ang	Red Ang	Red Ang	Red Ang	Red Ang	
Dam Breed	Red Ang	Red Ang	Red Ang	Red Ang	Red Ang	
Birth Date	2/15/07	2/15/07	2/17/07	2/28/07	3/20/07	
In -Height	49	49	50	49	49	49
In Frame Score	4.9	4.9	5.5	5.1	5.4	5.2
In Weight	842	811	931	819	797	840
Start Price	\$97.00	\$100.00	\$94.00	\$99.00	\$100.00	\$98.00
Start Value	\$816.74	\$811.00	\$875.14	\$810.81	\$797.00	\$822.14
Sale Weight	1460	1370	1460	1370	1400	1412
A.D.G.	4.26	3.86	3.65	3.80	4.16	3.94
Carcass Data						
Carcass Wt.	888	818	877	842	857	856
Dressing %	63.4	62.2	62.6	64.0	63.8	63.2
Quality Grade	Ch	Se	Ch	Ch	Se	
Yield Grade	3	2	2	3	2	
Marbling Score	SM 90	SL 80	SM 30	SM 60	SL 60	
REA	12.26	12.91	13.60	13.12	16.07	13.59
Fat Thickness	0.33	0.48	0.33	0.60	0.39	0.43
Carcass Value	\$1422.04	\$1276.29	\$1422.43	\$1350.34	\$1335.33	\$1361.29

Joe & Darlene Waggoner
 Rt.1, Box 54
 Nash, OK 73761-9730

Producer Summary
 (from feedlot closeout)

Performance Data

Days on Feed	145
Total Head Days	725
Total Pounds Gained	2,606
Average Pounds Gained	521
Average Daily Gain	3.59
Dry Matter Feed Conversion	6.23
As Feed Conversion	7.92
Total Feed Consumption	20,643
Lbs Feed/Hd/Day – D.M	22.38
Lbs Feed/Hd/Day – As Fed	28.47
Cost per Pound of Gain	\$1.1052
Cost per Head per Day	\$3.65

Financial Data

	Pen Total	Average Per Head
Delivered Value of Cattle	\$4,110.69	\$822.14
Feed Expenses		
• Feed	2,461.47	492.29
• Yardage	79.75	15.95
• Processing expense	50.13	10.03
Total Feedyard Cost	\$6,702.04	\$1340.41
Other Charges	\$54.37	10.87
• Beef Check Off Fee	5.00	1.00
• Carcass Data Service	25.00	5.00
• Freight/misc fees	4.75	.95
• Interest	49.51	9.90
• Micro Beef Fee	5.00	1.00
Total Other Charges	\$143.63	28.72
Sales	\$6,840.66	\$1,368.13
Total Costs	-6,845.67	-1,369.13
Estimated Profit (Loss)	(\$5.01)	(\$1.00)

Mitch Zimmerman
 Box 156
 Fairview, OK 73737

Start date 2/20/2008
 End Date 9/15/2008
 Days on Feed 208
 5 Head

CCFI ID	2901	2902	2898	2899	2900	Producer Average
Producer ID	7K	19H	11H	7M	6M	
Sire Breed	Simm	Simm	Simm	Simm	Simm	
Dam Breed	MA/Ang	MA/Ang	MA/Ang	MA/Ang	Simm	
Birth Date	3/24/07	4/15/07	3/10/07	3/18/07	4/02/07	
In -Height	49	45	50	50	49	49
In Frame Score	5.4	3.8	5.7	5.8	5.6	5.3
In Weight	724	575	760	747	722	706
Start Price	\$107.00	\$118.00	\$105.00	\$105.00	\$106.00	\$108.20
Start Value	\$774.68	\$687.50	\$789.00	\$784.35	\$765.32	\$760.17
Sale Weight	1380	1210	1540	1450	1360	1388
A.D.G.	3.15	3.05	3.75	3.38	3.07	3.28
Carcass Data						
Carcass Wt.	860	752	968	915	813	862
Dressing %	64.9	64.7	65.5	65.7	62.3	64.6
Quality Grade	Ch	Ch	Se	Ch	Ch	
Yield Grade	3	3	3	2	2	
Marbling Score	SM 10	SM 10	SL 90	SM 60	SM 80	
REA	13.32	11.99	13.87	14.95	13.43	13.51
Fat Thickness	0.48	0.43	0.48	0.54	0.33	0.45
Carcass Value	\$1360.40	\$1193.07	\$1462.77	\$1463.91	\$1303.84	\$1356.80

Mitch Zimmerman
 Box 156
 Fairview, OK 73737

Producer Summary
 (from feedlot closeout)

Performance Data

Days on Feed	208
Total Head Days	1040
Total Pounds Gained	3250
Average Pounds Gained	650
Average Daily Gain	3.13
Dry Matter Feed Conversion	6.16
As Feed Conversion	8.46
Total Feed Consumption	27,493
Lbs Feed/Hd/Day – D.M	20.80
Lbs Feed/Hd/Day – As Fed	26.44
Cost per Pound of Gain	\$1.1079
Cost per Head per Day	\$3.46

Financial Data

	Pen Total	Average Per Head
Delivered Value of Cattle	\$3,800.85	\$760.17
Feed Expenses	3,358.01	671.60
• Feed		
• Yardage	114.40	22.88
• Processing expense	46.66	9.33
Total Feedyard Cost	\$7,319.92	\$1463.98
Other Charges	\$81.56	\$16.31
• Beef Check Off Fee		
• Carcass Data Service		
• Freight/misc fees	5.75	1.15
• Interest	92.23	18.45
• Micro Beef Fee	5.00	1.00
Total Other Charges	\$184.54	\$36.91
Sales	\$6,852.20	\$1,370.44
Total Costs	-7,504.46	-1500.89
Estimated Profit (Loss)	(\$652.26)	(\$130.45)